輸入切花 植物防疫統計より

和名	年	1	2	3	4	5	6	7	8	9	10	11	12	計
ﾅﾃﾞｼｺ属	2002	2,821,990	2,883,453	11,159,130	4,273,112	14,563,484	2,665,410	4,672,771	9,299,058	10,494,750	4,385,014	5,075,862	14,619,015	86,913,049
	2003	3,977,418	4,072,096	15,019,683	9,560,985	13,619,864	3,510,628	6,300,607	11,827,676	11,269,070	6,874,101	6,471,094	14,700,309	107,203,531
	2004	5,335,207	5,142,561	19,812,200	19,985,486	11,580,723	5,887,566	7,584,124	12,850,065	14,903,155	8,212,208	9,487,081	21,152,830	141,933,206
	2005	7,532,366	8,868,706	24,818,785	22,607,712	8,894,326	5,457,133	8,941,201	15,629,294	15,626,342	8,925,356	10,470,077	24,659,438	162,430,736
	2006	10,337,652	9,817,009	26,446,661	12,862,642	19,936,640	8,879,947	10,984,225	17,940,282	20,472,236	11,047,882	10,807,972	24,846,054	184,379,202
	2007	9,639,053	10,771,723	27,529,686	17,475,437	26,015,734	9,585,483	12,366,629	18,917,014	24,430,586	15,612,232	14,606,318	29,351,387	216,301,282
	2008	11,181,545	12,563,760	30,141,960	21,718,821	18,039,984	9,276,211	15,643,660	21,422,329	25,109,571	16,325,065	14,204,600	26,532,741	222,160,247
	2009	12,362,555	13,162,034	30,059,736	28,935,839	18,152,723	13,605,060	16,480,130	24,438,982	29,966,078	16,257,644	16,074,073	29,125,354	248,620,208
	2010	13,885,098	13,767,496	35,011,687	34,775,052	18,037,200	14,288,245	19,075,111	28,569,475	32,956,499	24,419,223	22,339,803	38,141,724	295,266,613
	2011	14,116,345	16,403,928	32,543,488	27,080,310	13,801,026	17,289,528	21,534,129	30,849,963	36,610,444	25,704,040	20,758,899	34,840,291	291,532,391
	2012	18,577,782	20,175,753	45,422,543	28,905,374	30,600,440	17,749,245	23,823,411	31,896,910	36,894,832	26,507,384	24,346,116	40,820,731	345,720,521
	2013	18,874,381	18,910,950	40,336,580	25,410,785	24,966,373	15,754,287	24,992,651	32,304,145	38,041,775	25,629,045	23,031,408	38,831,986	327,084,366
	2014	17,885,024	17,864,940	41,277,320	31,051,444	22,743,210	17,409,440	25,765,535						173,996,913
ｻｶｷ属	2002	22,625,910	26,258,105	29,580,160	32,709,050	36,176,400	35,851,002	55,339,200	37,890,200	43,991,550	34,679,350	25,121,800	46,629,980	426,852,707
	2003	22,250,950	24,325,230	31,236,300	28,745,500	35,551,200	38,427,900	48,488,410	39,121,710	43,638,460	36,298,110	24,212,110	47,700,280	419,996,160
	2004	25,972,110	22,078,285	38,300,370	29,864,210	34,884,560	41,139,060	47,518,270	42,617,510	47,168,960	32,600,340	33,845,080	51,145,764	447,134,519
	2005	24,144,010	16,353,210	39,991,980	34,152,090	34,204,490	39,165,140	46,340,940	49,825,290	45,731,220	37,911,645	32,688,685	51,402,480	451,911,180
	2006	33,911,440	25,312,270	34,193,370	32,497,600	33,093,650	42,419,840	46,277,040	56,268,150	49,908,400	39,590,050	28,059,650	58,122,100	479,653,560
	2007	24,004,750	27,768,300	34,797,150	26,733,650	42,004,200	37,269,800	58,592,100	46,000,900	44,693,300	43,642,000	27,763,800	54,337,900	467,607,850
	2008	22,218,350	25,689,450	30,604,100	31,161,650	34,123,050	35,418,800	45,784,465	44,593,700	44,972,350	35,799,060	29,160,350	49,881,910	429,407,235
	2009	28,303,050	19,484,700	37,822,130	32,254,330	29,630,650	40,609,360	47,194,120	37,520,500	43,974,300	32,565,800	30,246,250	45,564,695	425,169,885
	2010	24,556,500	26,310,300	31,596,610	29,634,150	30,014,155	38,549,730	41,997,370	52,359,700	43,063,975	33,382,910	34,542,620	50,522,550	436,530,570
	2011	20,803,530	22,917,450	36,893,850	33,537,325	32,757,600	38,980,670	49,984,980	51,053,940	43,887,190	39,271,750	31,694,210	47,126,910	448,909,405
	2012	27,806,550	23,988,960	32,114,406	30,188,087	37,545,024	39,622,124	57,544,653	44,119,686	44,275,152	44,737,946	30,478,200	48,523,332	460,944,120
	2013	20,873,952	24,609,022	32,042,970	32,255,238	39,644,300	32,489,346	54,323,323	46,706,926	45,040,324	38,196,392	25,119,138	44,976,420	436,277,351
	2014	25,507,400	22,006,500	31,115,500	30,762,860	33,161,270	36,862,950	50,074,450						229,490,930
ﾋｻｶｷ属	2002	25,393,840	27,781,355	41,698,870	32,773,440	37,439,920	35,200,860	50,576,850	37,888,720	47,540,590	31,473,960	27,206,530	47,828,910	442,803,845
	2003	27,111,810	27,841,850	43,219,200	33,691,950	38,311,210	38,111,680	53,770,000	40,870,570	48,697,240	36,741,120	28,936,285	53,081,415	470,384,330
	2004	29,329,515	28,683,235	52,884,870	41,110,080	38,741,740	44,610,630	50,750,550	49,298,800	59,272,310	36,590,700	39,341,350	52,791,200	523,404,980
	2005	40,223,110	25,340,070	54,519,370	42,934,890	38,881,860	46,521,870	53,402,140	67,057,220	55,609,430	45,479,008	40,547,650	64,517,120	575,033,738
	2006	37,484,070	34,182,430	57,377,025	46,946,950	43,256,720	54,778,420	58,564,180	67,331,030	57,799,165	49,468,790	38,614,070	60,322,760	606,125,610
	2007	33,652,040	39,338,470	52,890,910	44,660,540	48,478,340	48,025,740	84,558,670	56,490,800	58,611,970	51,540,160	37,653,240	63,701,240	619,602,120
	2008	29,545,880	36,170,530	54,374,130	43,964,350	41,228,840	49,161,730	66,050,005	51,473,475	57,720,110	41,704,040	36,328,550	60,230,780	567,952,420
	2009	38,102,090	28,937,110	57,128,430	47,080,970	34,793,570	53,176,450	63,255,710	52,214,720	57,931,200	42,073,340	37,940,430	63,074,825	575,708,845
	2010	40,827,680	44,217,160	51,164,610	41,934,030	37,987,930	45,835,310	55,275,170	61,655,590	52,791,940	35,288,750	38,713,530	51,340,100	557,031,800
	2011	29,878,360	28,644,410	52,822,420	39,563,085	37,632,270	45,926,390	56,978,660	57,902,760	50,897,250	36,135,775	35,637,130	48,296,610	520,315,120
	2012	35,483,580	26,049,950	45,706,690	40,168,635	44,566,010	43,637,705	63,588,715	47,542,955	50,003,055	43,031,884	33,635,740	45,338,085	518,753,004
	2013	29,873,895	33,431,480	39,620,902	42,367,903	40,419,149	38,822,485	62,874,685	48,312,620	51,318,300	39,476,970	31,769,570	42,571,100	500,859,059
	2014	28,523,500	23,804,150	40,954,410	39,300,145	31,946,245	41,720,556	52,348,360						258,597,366
ﾊﾞﾗ属	2002	3,969,924	5,599,587	8,103,102	4,859,588	3,831,390	1,582,057	1,215,561	1,821,546	4,847,237	6,198,479	5,910,116	7,735,104	55,673,691
	2003	5,108,342	5,760,094	9,276,088	5,106,557	4,093,734	2,637,740	1,944,475	2,192,818	4,675,591	8,419,317	6,928,787	9,414,706	65,558,249
	2004	5,974,986	7,458,824	10,896,628	6,023,314	3,986,807	2,464,966	1,820,958	2,323,298	7,875,984	10,615,678	9,644,418	9,785,071	78,870,932
	2005	6,522,205	7,077,947	13,981,542	7,644,102	4,206,214	2,068,525	1,946,363	2,723,938	7,105,857	8,266,282	9,165,531	9,233,071	79,941,577
	2006	6,641,597	8,047,574	13,174,744	5,839,671	5,408,851	2,510,920	1,899,678	2,468,776	8,440,613	9,479,304	8,613,076	9,975,848	82,500,652
	2007	7,210,158	8,353,895	12,232,974	5,007,072	4,268,825	1,825,093	1,978,823	2,830,301	7,281,736	9,033,670	8,514,996	9,587,666	78,125,209
	2008	6,143,555	8,975,625	11,697,358	5,661,425	4,061,110	1,817,318	1,958,485	2,817,852	7,534,972	8,537,482	8,398,514	8,568,268	76,171,964
	2009	7,608,125	8,986,060	14,393,956	6,735,823	4,896,211	2,835,166	2,566,933	3,926,261	7,464,330	8,480,035	7,947,749	8,360,867	84,201,516
	2010	8,341,566	8,921,575	14,340,371	7,203,825	4,579,750	3,403,587	3,136,384	3,607,927	7,515,312	10,538,699	8,983,778	8,137,928	88,710,702
	2011	7,037,134	8,642,396	9,041,743	6,081,182	3,618,147	3,389,055	3,305,646	3,296,074	6,849,875	8,668,082	6,610,404	7,517,255	74,056,993
	2012	6,667,635	8,179,606	14,939,849	5,278,742	5,099,954	3,348,614	3,157,112	3,011,280	7,163,467	9,386,060	8,401,749	10,057,067	84,691,135
	2013	7,333,732	7,632,502	12,110,321	5,653,505	4,626,844	2,974,258	2,762,493	2,279,874	6,533,092	7,189,652	7,211,419	7,074,785	73,382,477
	2014	6,282,920	6,192,119	11,374,802	4,712,158	3,834,752	2,523,708	2,503,287						37,423,746

和名	年	1	2	3	4	5	6	7	8	9	10	11	12	計
ﾄﾙｺｷﾞｷｮｳ属	2002	3,265	3,430	28,820	17,015	9,300	50	440		240		2,360	3,550	68,470
	2003	31,720	29,050	22,790	1,820		40	40		110		1,800	58,377	145,747
	2004	59,610	69,190	84,640	85,100	99,350	840			10,510	20,130	231,020	309,260	969,650
	2005	184,860	449,980	364,580	80,285	9,120			50	50		43,270	212,630	1,344,825
	2006	205,635	248,170	640,180	193,860	13,980		75		520	2,735	232,710	683,090	2,220,955
	2007	514,890	441,600	492,360	69,200	34,160	200		100	390	1,436	48,038	366,528	1,968,902
	2008	773,973	798,494	748,723	199,514	25,540	4,000	2,600	120	1,137	7,955	58,670	548,250	3,168,976
	2009	719,452	1,143,575	676,051	244,856	31,270	1,010	2,080	3,180	10,310	282	109,490	420,205	3,361,761
	2010	976,046	1,051,675	1,412,790	765,730	198,311	94,800	35,095	21,060	27,600	44,590	216,100	1,010,800	5,854,597
	2011	1,406,608	1,575,186	1,800,210	535,460	182,018	49,191	7,980	13,480	37,880	95,270	448,160	1,152,360	7,303,803
	2012	2,009,905	2,143,245	1,952,785	728,140	403,350	26,940	16,890	1,640	8,880	16,360	255,350	1,251,724	8,815,209
	2013	2,282,320	2,645,090	3,043,540	643,760	76,565	35,760	19,720	26,100	39,640	60,720	332,272	928,570	10,134,057
	2014	1,546,790	1,646,175	2,115,640	892,860	105,920	91,880	99,065						6,498,330
ｷｸ属	2002	5,094,592	5,221,527	12,134,222	4,130,954	4,388,502	4,267,452	5,301,459	10,351,312	9,709,642	5,569,048	5,852,578	10,436,299	82,457,587
	2003	6,556,606	6,327,362	12,678,088	4,973,069	5,867,936	5,957,242	7,332,934	11,253,143	9,379,446	9,053,431	7,114,403	14,518,176	101,011,836
	2004	8,391,532	6,980,735	18,428,172	6,582,141	7,781,942	7,718,413	9,528,419	15,348,301	14,722,441	11,019,468	13,418,512	23,504,446	143,424,522
	2005	11,748,612	9,453,890	24,488,079	10,283,169	10,307,279	11,586,851	10,895,903	19,131,611	16,141,719	11,151,689	11,975,855	22,281,871	169,446,528
	2006	12,615,091	11,991,467	28,818,761	12,657,142	12,135,426	12,955,488	14,165,112	20,516,507	18,854,968	15,396,351	15,965,802	25,204,748	201,276,863
	2007	15,202,512	14,619,976	28,399,162	14,533,377	13,127,544	12,236,582	13,301,740	21,081,878	19,012,506	13,361,184	12,972,859	25,501,639	203,350,959
	2008	16,174,387	15,874,672	30,971,149	12,304,129	12,357,879	11,305,469	13,663,448	22,206,367	21,895,012	13,688,704	14,564,148	26,655,845	211,661,209
	2009	14,581,337	17,408,341	29,896,859	13,952,175	12,696,239	13,621,575	16,107,446	27,308,117	24,782,450	15,409,459	15,533,851	29,947,436	231,245,285
	2010	18,057,890	16,411,061	37,734,991	14,168,486	14,052,769	15,128,840	19,670,927	33,336,895	30,588,464	18,002,232	19,152,361	36,721,054	273,025,970
	2011	19,153,248	20,188,500	38,649,862	14,629,897	16,140,793	17,710,567	23,240,875	37,266,239	31,315,911	20,717,807	21,341,515	34,318,752	294,673,966
	2012	19,438,923	21,703,387	43,828,706	17,525,436	19,251,770	19,553,512	25,355,737	36,767,958	34,103,222	22,542,685	20,255,102	38,549,666	318,876,104
	2013	23,281,866	23,032,594	45,890,472	18,005,039	20,531,008	18,995,238	26,609,018	40,368,159	34,952,924	21,922,581	21,023,714	39,637,726	334,250,339
	2014	20,797,211	19,908,306	42,430,080	18,114,835	17,788,075	18,144,226	25,794,744						162,977,477
ﾕﾘ属	2002	379,415	144,830	205,696	129,480	312,210	345,539	503,015	1,160,602	903,260	447,582	489,950	1,266,098	6,287,677
	2003	278,224	218,376	215,737	131,595	363,295	202,058	690,845	983,540	1,174,682	1,016,985	732,925	1,051,205	7,059,467
	2004	237,360	313,248	574,078	311,040	344,345	506,045	525,100	909,912	1,157,219	1,485,579	1,439,030	1,815,400	9,618,356
	2005	252,615	250,320	498,350	240,475	282,552	148,585	803,215	861,715	1,093,921	898,990	1,151,278	1,488,916	7,970,932
	2006	554,559	168,196	377,565	48,080	166,460	159,940	402,640	699,515	1,016,615	789,623	637,619	1,623,646	6,644,458
	2007	380,745	146,590	240,615	118,130	184,750	378,534	812,307	1,620,425	1,704,085	932,909	797,810	1,639,848	8,956,748
	2008	203,315	275,760	523,872	83,815	233,004	279,855	921,964	1,551,251	1,835,090	1,554,645	1,699,460	1,677,760	10,839,791
	2009	373,395	340,640	497,830	255,171	516,378	640,980	923,761	1,699,961	2,118,918	1,759,841	1,368,083	2,239,792	12,734,750
	2010	640,055	409,530	549,630	257,310	473,294	842,235	812,121	2,564,422	2,203,000	867,676	999,336	2,377,248	12,995,857
	2011	648,240	359,840	442,855	92,850	456,380	765,245	769,998	2,133,133	2,171,840	1,810,847	1,639,825	2,257,574	13,548,627
	2012	664,255	368,155	595,110	170,705	464,356	516,255	1,061,604	2,045,567	1,893,281	1,613,322	1,398,610	2,407,631	13,198,851
	2013	716,822	333,792	668,463	173,040	344,400	561,193	965,203	2,007,164	1,548,003	928,310	1,423,697	1,929,023	11,599,110
	2014	289,040	133,980	402,294	98,080	256,350	313,340	512,074						2,005,158
ｱﾔﾒ属	2002	103,440	87,240	1,213,920	95,900	7,550	1,990	1,550	2,950	16,800	48,150	876,550	1,949,670	4,405,710
	2003	185,540	163,560	1,190,250	13,850	3,300	100			4,190	147,050	293,370	998,601	2,999,811
	2004	77,100	262,100	2,057,920	42,700	8,700	1,800	100	310	9,660	166,100	699,600	1,565,500	4,891,590
	2005	65,150	96,300	1,706,200	51,250	1,000	2,500	2,910	920	4,894	302,280	467,120	1,197,500	3,898,024
	2006	193,550	92,350	973,030	9,150	1,400	1,620	900		200	288,470	181,260	770,750	2,512,680
	2007	18,100	23,000	723,740	265	50	723	642	250	186	106,230	112,320	452,600	1,438,106
	2008	184,500	134,650	612,100	13,450	150	638	396	50		75,410	321,250	726,530	2,069,124
	2009	401,760	3,270	510,880	14,800		1,400	50	50	500	3,500	203,300	984,520	2,124,030
	2010	162,960	13,750	435,540	150		100	86	100	90	150	4,450	545,350	1,162,726
	2011	35,150	40,600	737,440		50	200	100			3,050	34,620	355,000	1,206,210
	2012	1,300	64,000	383,820	560		50			100		9,450	472,770	932,050
	2013	62,500	21,700	402,920	100		50	450		50	250	45,680	337,130	870,830
	2014		600	113,150	100			50						113,900

和名	年	1	2	3	4	5	6	7	8	9	10	11	12	計
ｵﾗﾝﾀﾞｶｲｳ属	2002	546,765	484,946	396,118	212,851	111,835	55,064	60,210	85,665	123,879	541,215	1,128,649	1,339,569	5,086,766
	2003	741,418	573,476	503,195	352,970	182,210	41,035	28,965	42,690	192,280	553,127	916,104	1,308,779	5,436,249
	2004	616,735	496,477	261,328	171,975	89,490	64,670	49,570	55,180	168,370	461,452	680,002	911,105	4,026,354
	2005	714,375	515,295	346,600	215,580	106,141	108,780	96,828	75,119	224,710	394,380	763,989	1,070,515	4,632,312
	2006	412,876	422,160	265,778	202,720	71,823	91,360	93,215	50,195	147,800	259,120	480,850	829,205	3,327,102
	2007	504,438	257,425	294,840	143,795	79,805	62,999	25,165	43,122	105,185	309,813	464,150	957,432	3,248,169
	2008	404,405	229,681	158,860	153,050	53,552	29,314	35,029	27,559	113,225	361,960	487,041	668,259	2,721,935
	2009	296,509	346,400	201,185	207,903	52,485	33,577	12,346	10,700	55,842	221,894	460,913	585,335	2,485,089
	2010	169,952	305,712	235,715	123,911	38,265	37,290	37,125	50,294	109,402	244,705	506,819	715,053	2,574,243
	2011	148,660	256,732	158,245	73,030	45,345	38,391	7,039	6,849	39,035	162,604	318,985	633,965	1,888,880
	2012	336,463	246,169	134,100	106,870	38,109	18,619	20,440	26,285	85,170	287,694	370,591	646,105	2,316,615
	2013	200,510	199,340	118,680	110,805	103,533	28,264	60,935	43,510	112,205	260,295	523,780	473,045	2,234,902
	2014	271,140	274,840	190,180	178,080	102,315	37,949	30,165						1,084,669
ｱﾙｽﾄﾛﾒﾘｱ属	2002	54,645	37,570	16,890	6,120	8,578	14,480	23,657	44,455	79,305	182,584	230,928	161,950	861,162
	2003	64,900	24,590	14,700	7,700	6,590	5,500	17,782	14,160	26,710	111,044	67,235	31,205	392,116
	2004	21,020	23,200	2,200	5,440	6,950	8,060	10,309	9,350	19,130	53,572	137,723	113,960	410,914
	2005	46,200	15,500	24,570	35,520	3,919	3,555	7,350	10,900	9,460	10,860	47,691	70,458	285,983
	2006	72,560	27,570	67,590	20,111	7,070	3,831	6,530	12,000	9,620	8,580	56,236	89,350	381,048
	2007	47,370	33,010	18,290	7,030	1,150	29,210	65,860	17,140	5,650	24,310	50,060	139,825	438,905
	2008	58,386	48,860	92,760	89,105	61,100	30,156	28,250	10,540	47,550	64,710	100,609	137,280	769,306
	2009	99,870	92,860	92,550	102,120	38,660	37,090	33,780	31,730	56,925	80,150	96,050	123,490	885,275
	2010	94,753	107,925	222,692	81,066	43,480	36,690	49,330	50,350	90,100	172,780	408,220	713,170	2,070,556
	2011	287,170	225,490	305,250	93,120	76,520	63,740	97,600	133,530	221,020	421,110	387,210	393,936	2,705,696
	2012	277,920	272,960	438,470	180,510	100,870	110,070	138,970	177,120	217,600	336,160	616,100	801,950	3,668,700
	2013	469,821	268,480	436,914	184,830	170,440	151,540	139,260	169,520	249,810	536,780	754,410	943,390	4,475,195
	2014	431,170	304,770	407,090	166,925	138,786	149,080	167,770						1,765,591
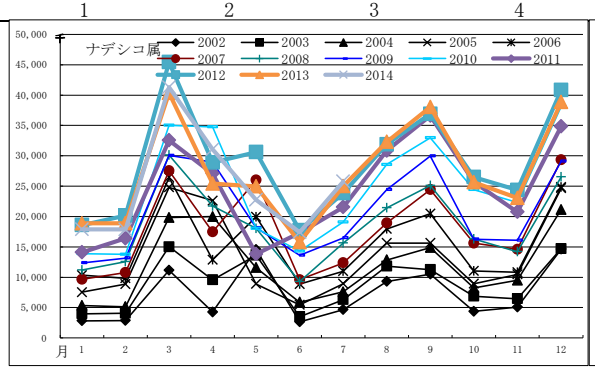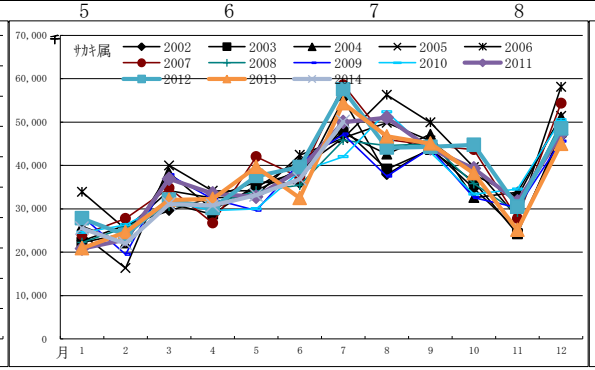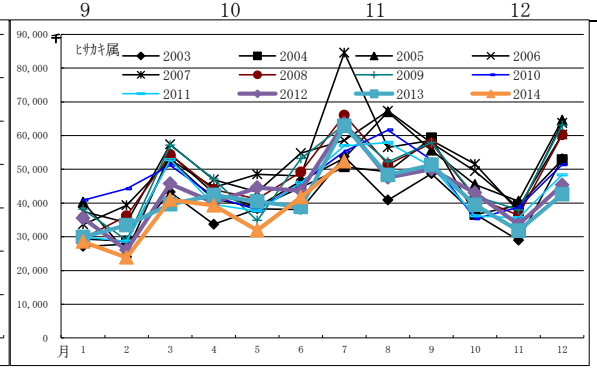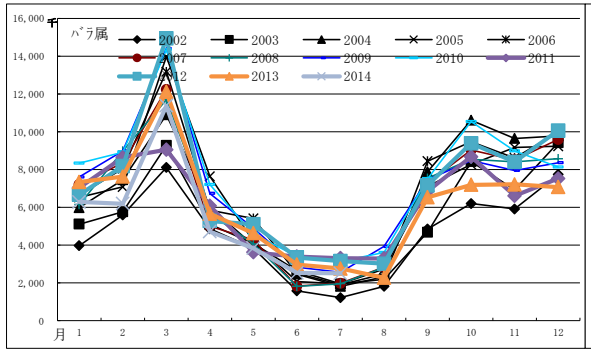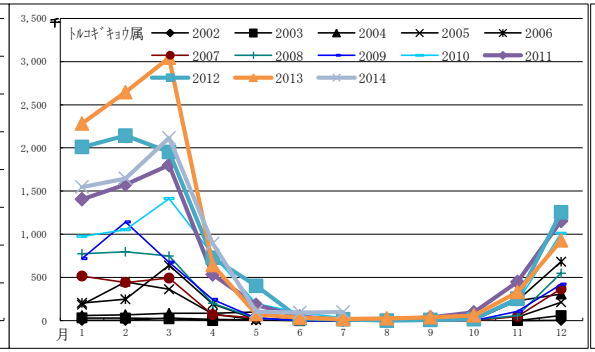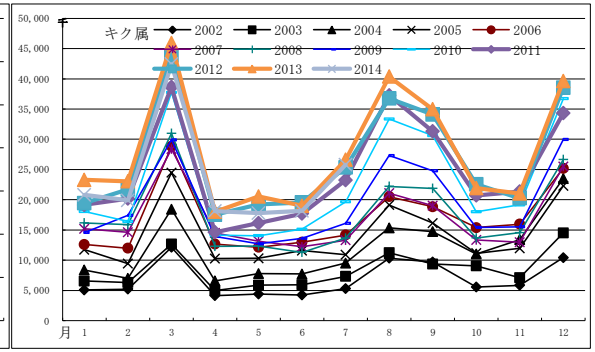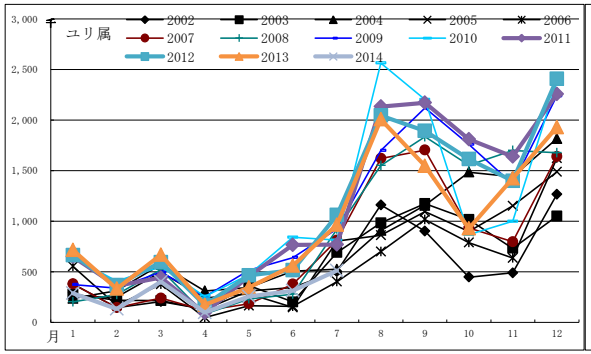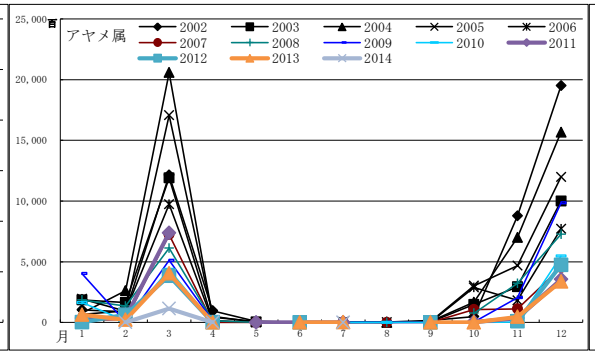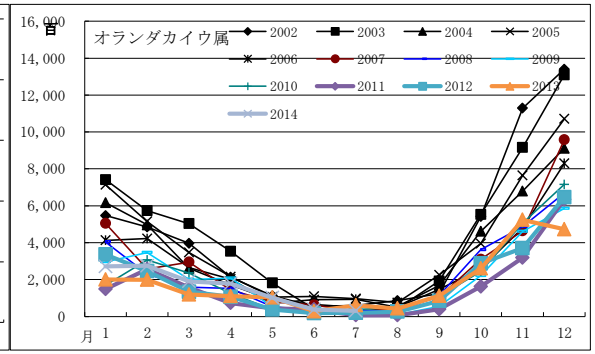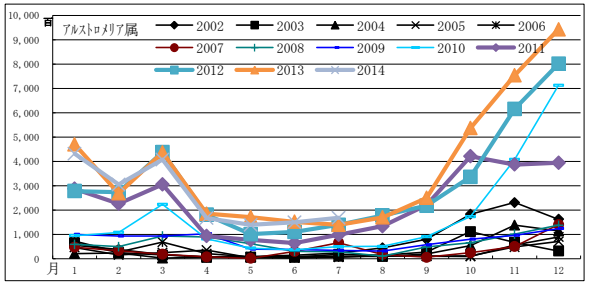
和名	年	1	2	3	4	5	6	7	8	9	10	11	12	計